

**ABELL
SURVEYING & MAPPING
DELANAV, WISCONSIN 53115
414-728-6737**

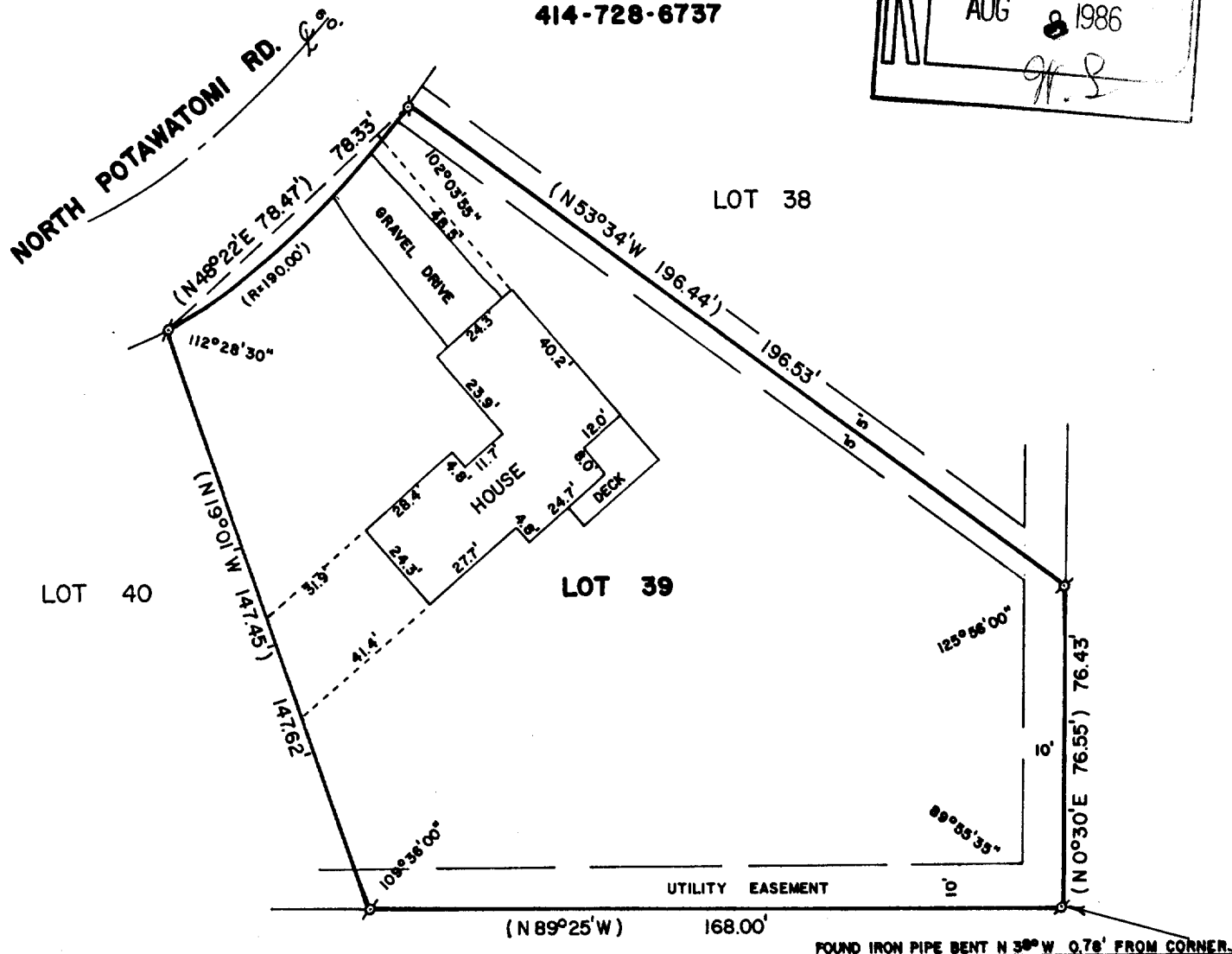
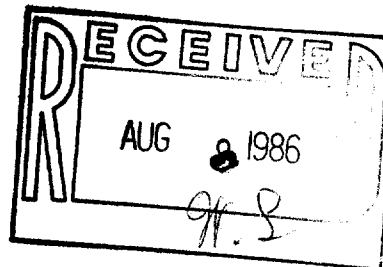

PLAT OF SURVEY OF

LOT 39 OF WILLABAY WOODS LOCATED IN THE NORTHEAST 1/4
OF SECTION 6, T1N, R17E, VILLAGE OF WILLIAMS BAY,
WALWORTH COUNTY, WISCONSIN.

ORDERED BY: ANCHOR SAVINGS & LOAN
201 BROAD STREET
LAKE GENEVA, WI 53147



SCALE - 1"=40'

LEGEND

⊙ - IRON PIPE FOUND
() - RECORDED AS

I, DAVID F. ABELL, DO HEREBY CERTIFY
THAT I HAVE SURVEYED THE PROPERTY
HEREON DESCRIBED ACCORDING TO THE
OFFICIAL RECORDS, AND THAT THE PLAT
HEREON IS A CORRECT REPRESENTATION
OF THE PROPERTY LINES TO THE BEST OF
MY KNOWLEDGE AND BELIEF.

David F. Abell

DAVID F. ABELL
WISCONSIN REGISTERED LAND SURVEYOR, S-1596

DATE June 24, 1986 JOB NUMBER - 86019

WUW 00039

11-501